Tico Tico (na fuba)

Bb-Stimme

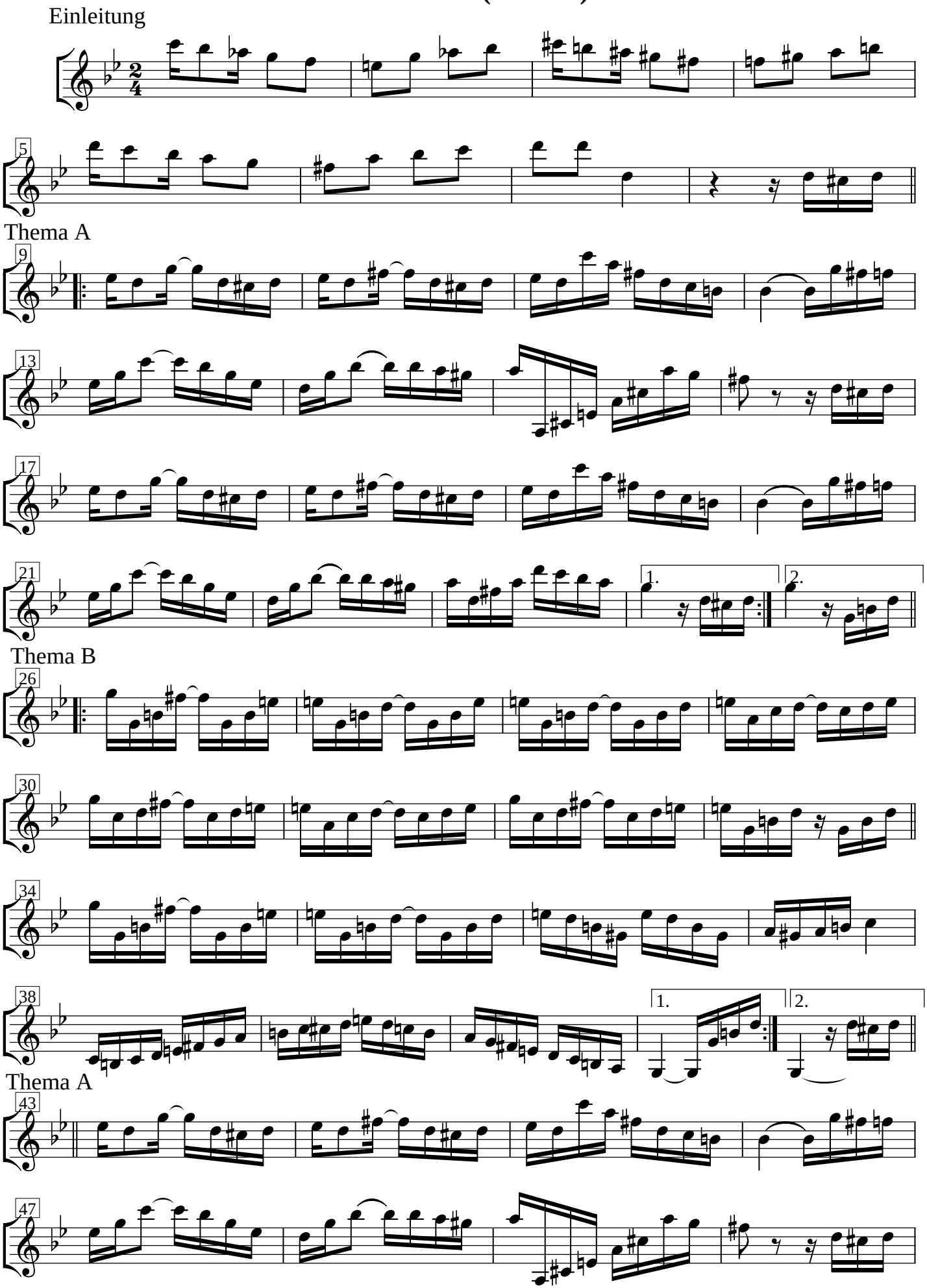

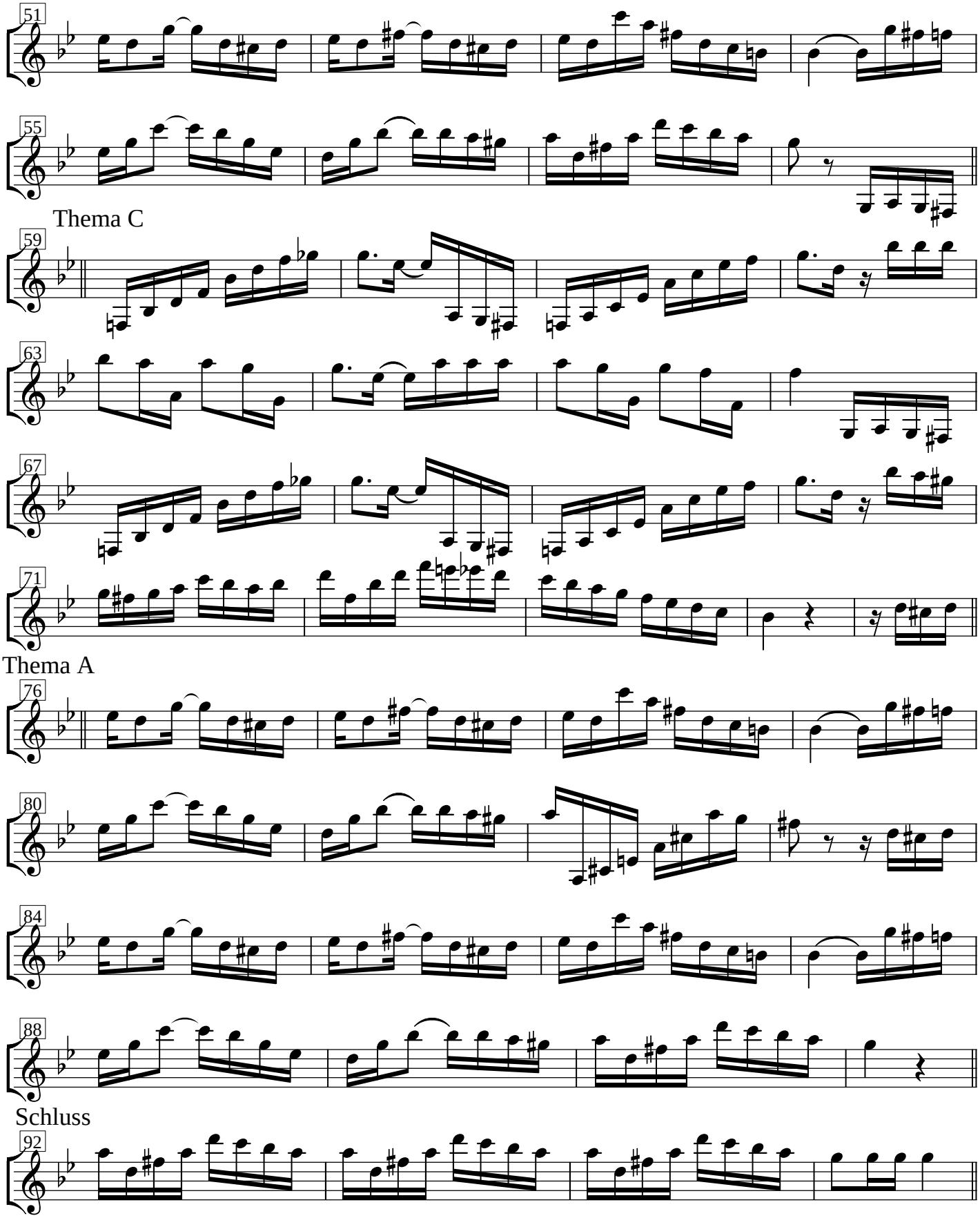
51
55
Thema C
59
63
67
71
Thema A
76
80
84
88
Schluss
92