Hertel: Konzert Fagott Bb Dur Satz 3 gekürzt

Fagott

Allegro ma non presto

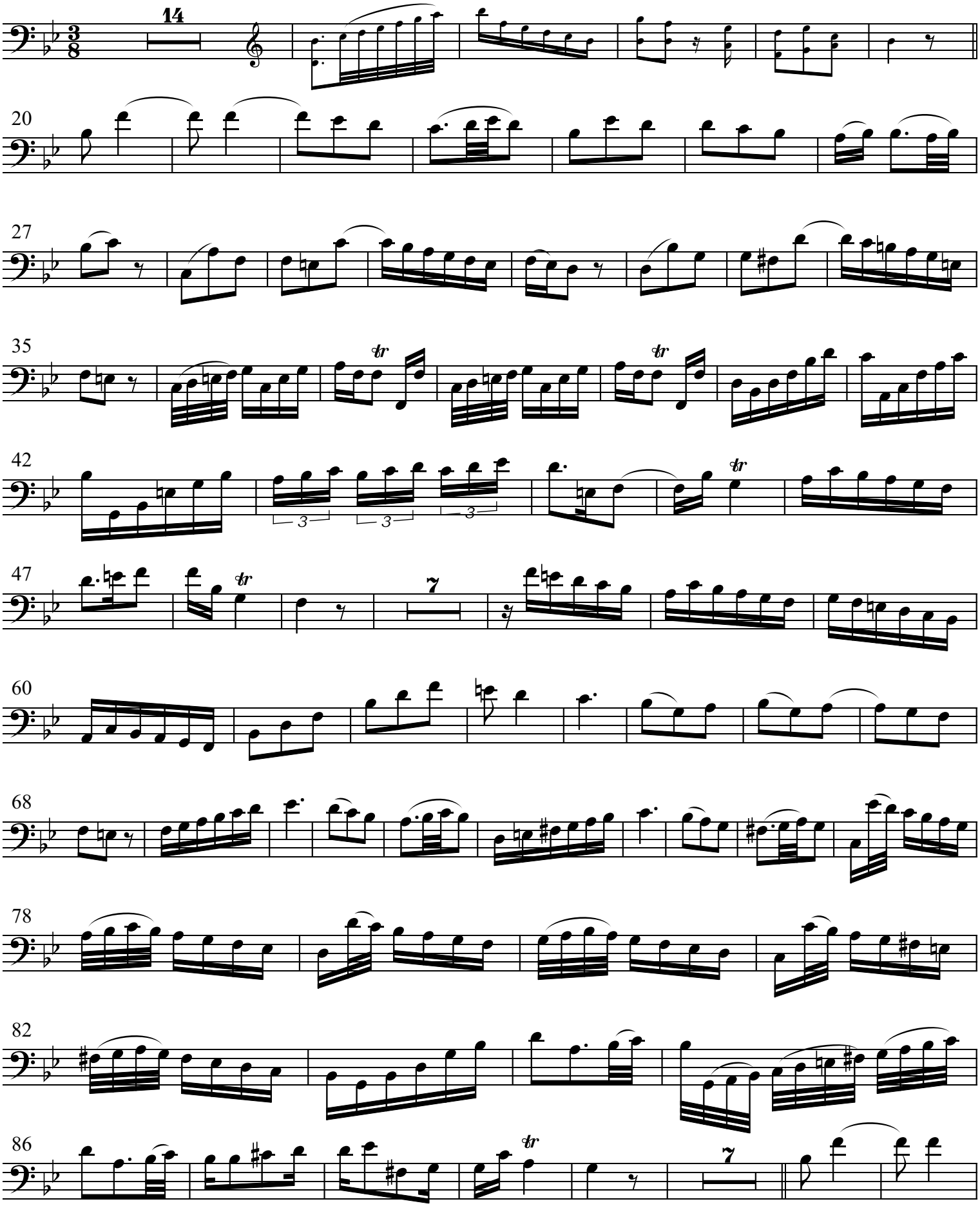

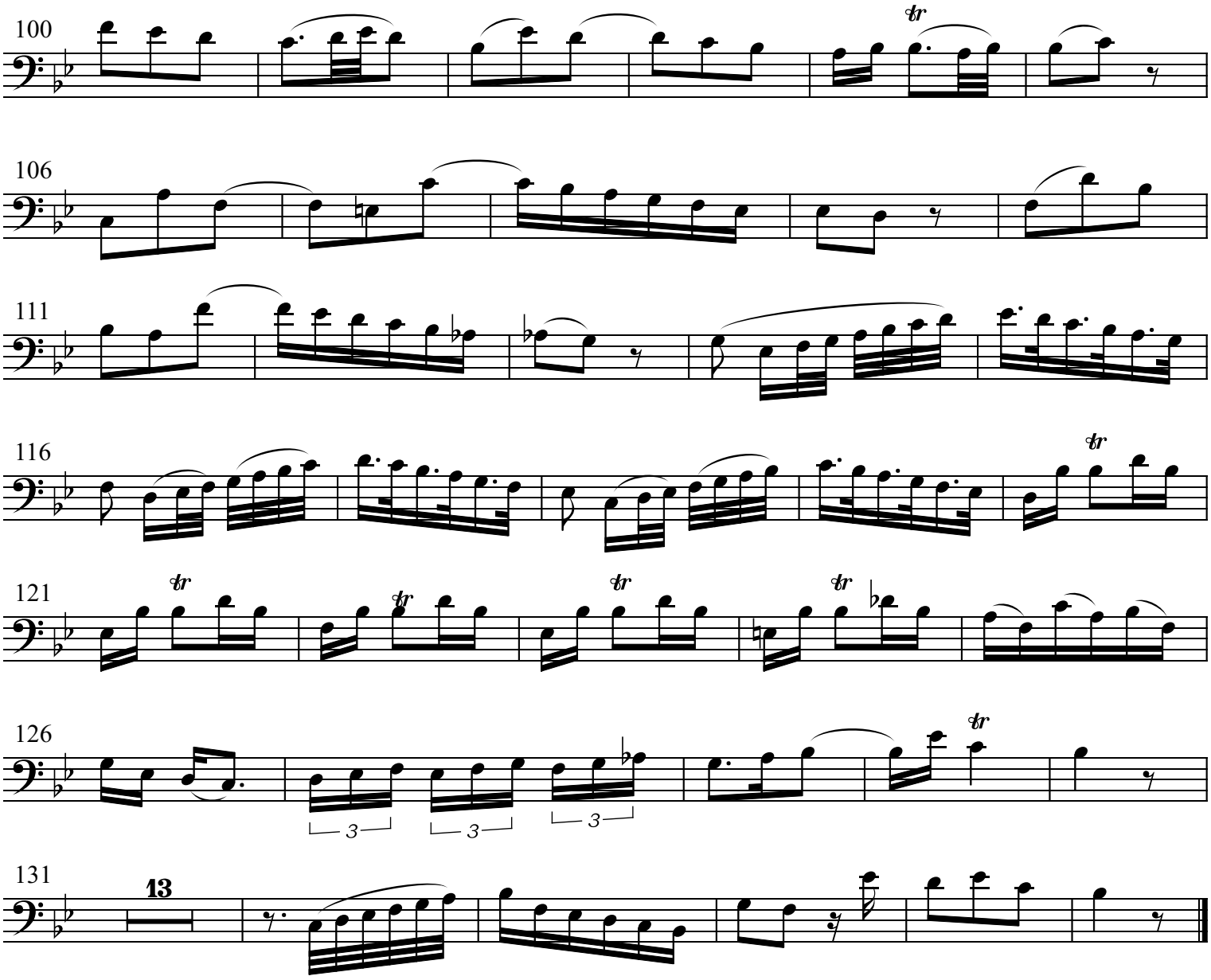

EH V1.1